

PROJECT
**BUILDING PLAN OF PROPOSED G+1H
 STORED RESIDENTIAL APARTMENT
 BUILDING AT AT J.L. NO. 16; L.R. DAG NO. 1626
 & 1631; L.R. KHATIAN NO. 7777; MOUZA :
 SIMLA; P.S : CHINSURAH UNDER KODALLA 1
 NO. GRAM PANCHAYET, DIST. : HOOGHLY**

OWNER
EAST HOOGHLY CONSTRUCTIONS PVT. LTD.
 CHINSURAH, HOOGHLY

TITLE
**BLOCK - 03
 FLOOR PLANS, ELEVATION, SECTION & OTHER DETAILS**

DRG. NO.	SC/Eng/22/1/NR-06	
SCALE	1:100	DRAWN BY S. DEY
		CHECKED BY T. K. BISHNIS
JOB NO.	SC/Eng/22/1	AP/D BY A. DAS
DESIGNED BY	SPACE CRAFT	
ISSUE STATUS	SANCTION	

AREA STATEMENT
 AREA OF THE PLOT : 0.31 ACRE = 124.52 SQ.MT. (1394 SQ.FT.)

BLOCK - 03
 PROPOSED GROUND COVERAGE : 210.51 SQ.MT. (2266 SQ.FT.)

PROPOSED COVERED AREA:
 PROPOSED GROUND FLOOR : 190.26 SQ.MT. (2048 SQ.FT.)
 PROPOSED FIRST FLOOR : 204.84 SQ.MT. (2206 SQ.FT.)
 PROPOSED SECOND FLOOR : 204.84 SQ.MT. (2206 SQ.FT.)
 PROPOSED THIRD FLOOR : 204.84 SQ.MT. (2206 SQ.FT.)
 PROPOSED FOURTH FLOOR : 204.84 SQ.MT. (2206 SQ.FT.)
 PROPOSED TOTAL COVERED AREA : 1040.50 SQ.MT. (11280 SQ.FT.)

TOTAL RESIDENTIAL AREA : 846.89 SQ.MT. (9116 SQ.FT.)
 TOTAL CAR PARKING AREA IN GR. FLOOR : 148.84 SQ.MT. (1600 SQ.FT.)
 STAIR COVERS & LIFT MACHINE RM. : 34.54 SQ.MT. (372 SQ.FT.)
 HEIGHT OF THE PROPOSED BUILDING : 14.50 MT.

SPECIFICATIONS
 ALL DIMENSIONS ARE IN MM.
 ALL EXTERNAL WALLS ARE 200 THK. AND ALL INTERNAL WALLS ARE 125 THK. BRICK WALL.
 ALL P.C.C. WORK IN 1 : 3 : 6
 ALL R.C.C. WORK IN 1 : 2 : 4
 ALL OTHER SPECIFICATIONS CONFORMING ISDI ISI CODE

DECLARATION OF ARCHITECT
 I CERTIFY THAT THE BUILDING PLAN HAS BEEN DRAWN UP AS PER PROVISIONS OF THE BUILDING REGULATIONS AS ENFORCED FROM TIME TO TIME AND AS PER THE SITE CONDITIONS WHEREIN.
 THE PLAN IS BONDED BY SIGNATURE WALLS AND PILLARS AND OR FILED UP WITH THE PLAN, IT'S A BALUNDED SITE AND NOT A TANK

ANJAN DAS
 C.O.A. REG. NO. CA/2003/31495
 SIGNATURE OF ARCHITECT
 East Hooghly Constructions Pvt. Ltd.
 Director
 Technically verified
 Hooghly Zilla Parishad
 Assistant Engineer
 Hooghly Zilla Parishad

ARCHITECT
SPACE CRAFT
 Architectural design studio
 17B, S. H. K. B. SWAMI, KOLKATA - 70074
 THIS DRAWING IS A REVISED AND CORRECTED DOCUMENT AND MUST NOT BE COPIED OR LENT WITHOUT THE CONSENT OF ARCHITECT

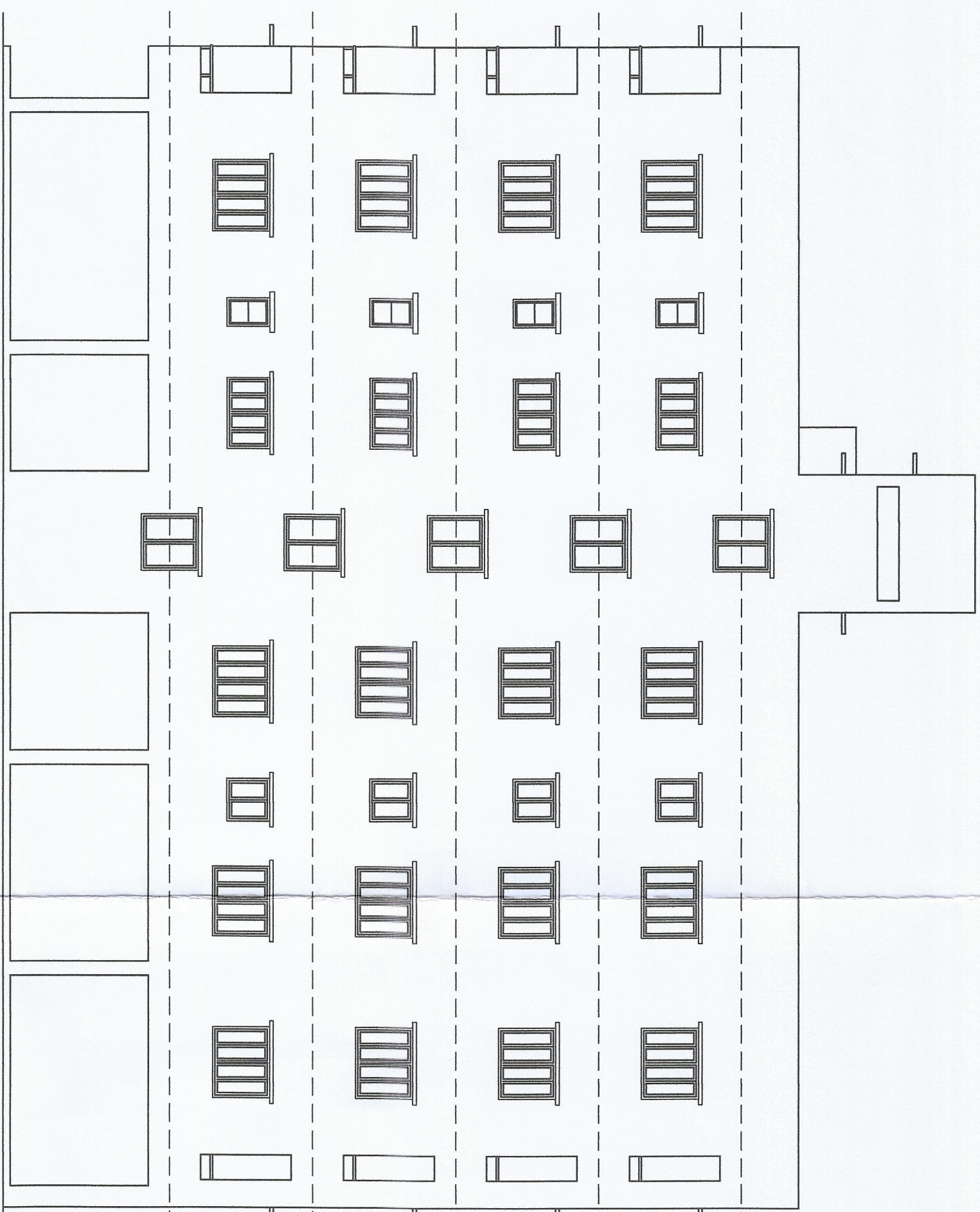

DOOR SCHEDULE

MARK	OPENING SIZE	REMARKS
D1	750 x 2100	
D2	900 x 2100	
D3	1050 x 2100	
D01	1800 x 2100	

WINDOW SCHEDULE

MARK	OPENING SIZE	SILL	LINTEL
W1	500 x 1200	1200	2100
W2	900 x 900	1200	2100
W3	1200 x 1200	900	2100
W4	1500 x 1200	900	2100
W5	1500 x 900	1200	2100

